

Advanced Behavioral Health

WISE New Website Overview

Main ABH Home Page

Advanced Behavioral Health, Inc.
Creating Solutions Together

Program Log In | SEARCH

About ABH | Programs & Services | News & Resources | Careers | Contact

MOVING YOU FORWARD

with consulting services designed to make compliance management simple.

[Learn More](#)

► BEHAVIORAL HEALTH | ► EMPLOYEE ASSISTANCE PROGRAMS (EAP) | ► ELECTRONIC HEALTH RECORDS | ► CONSULTING

ADVANCED BEHAVIORAL HEALTH, INC.

Advanced Behavioral Health (ABH®) is a leader in the Northeast behavioral health industry. We manage mental health and substance abuse services, provide customized technology to operate programs efficiently, participate in and disseminate research representing "best practices" in the field, and consult with both contractors and health care providers.

As a nonprofit organization, we are driven by our mission, not our bottom line. The result? A rock-solid record of delivering what we promise: the highest quality of care and service, cutting edge technology, and excellence in program execution and operation.

UPCOMING EVENTS

► No upcoming entries at this time

WORK WITH US

Recovery Case Manager /
Recovery Specialist

EAP Counselor

Utilization Review Support

Where to find WISE...

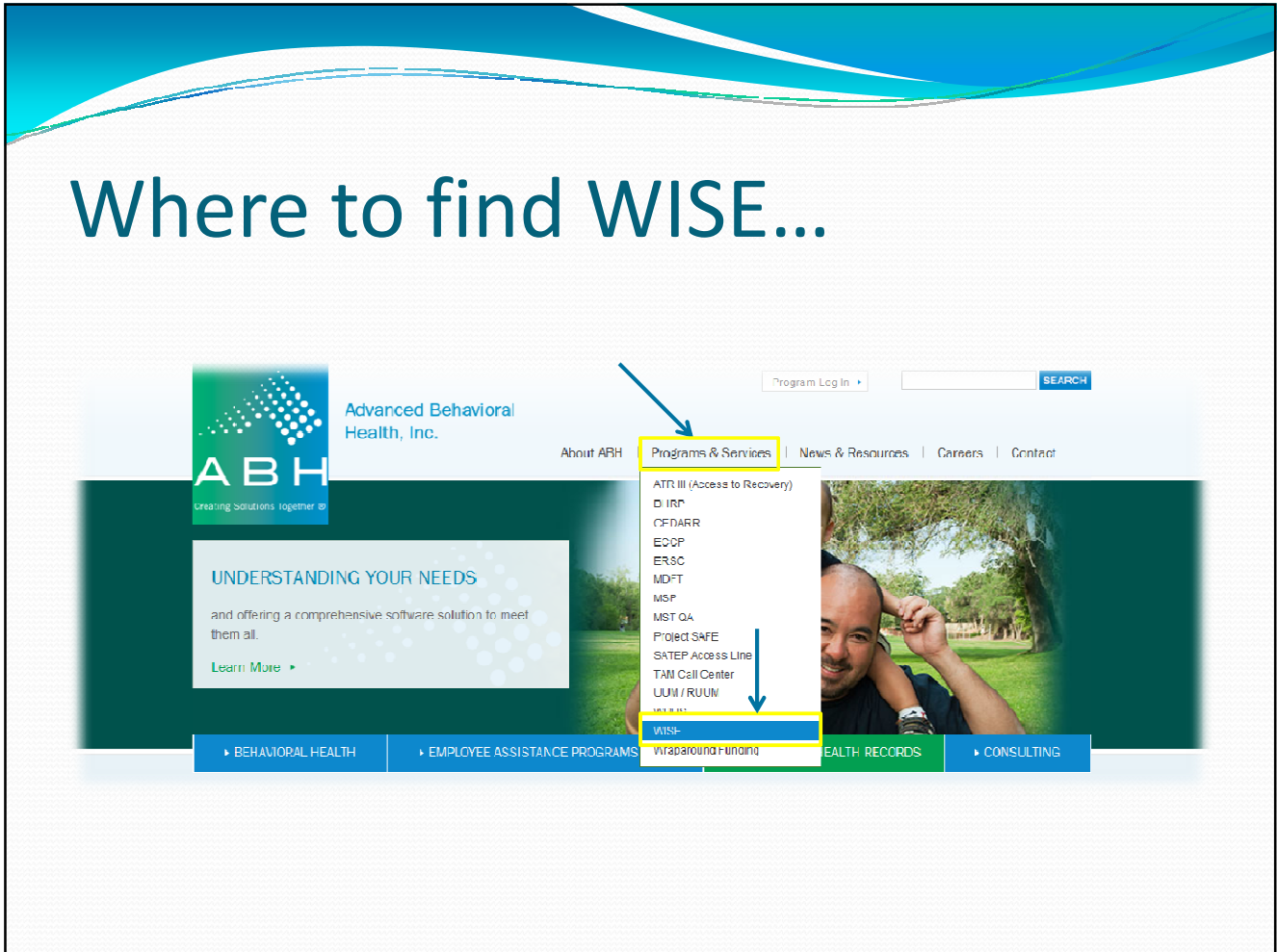

The WISE Program Main Page

ABH
Creating Solutions Together

Advanced Behavioral Health, Inc.

Program Log In | SEARCH

About ABH | **Programs & Services** | News & Resources | Careers | Contact

WORKING FOR INTEGRATION, SUPPORT AND EMPOWERMENT (WISE)

The cost of private nursing home care in Connecticut is among the highest in the nation, at over \$130,000 annually. The WISE waiver program, authorized in §1915(c) of the Social Security Act, permits the State to furnish an array of home and community-based services that assist Medicaid beneficiaries to live in the community and avoid institutional care.

Since 2009, ABH has been the fiscal intermediary for the WISE program. WISE is a mental health waiver program operated by the Department of Mental Health and Addictions Services (DMHAS) and the Department of Social Services (DSS) for Medicaid individuals with serious mental illness who either live in a nursing home or are at risk of institutional placement.

WISE permits Connecticut to provide a comprehensive array of home and community-based services that enable individuals to live safely in the community. Individualized recovery plans developed with each person include rehabilitative or support services, the Community Support Program, Peer Support, Transitional Case Management, Supported Employment, Recovery Assistant, Non-Medical Transportation and specialized medical equipment.

CONTACT INFORMATION:
Kristie Scott, MSW
Phone: (860)704-6211
Email: kscott@abhct.com

FORMS & RESOURCES:
▶ WISE Poster
▶ Provider Manual
▶ View all ▶

Find more information about the WISE program at the DMHAS website ▶

Programs & Services

- ATR III (Access to Recovery)
- BHRP
- CEDARR
- ECCP
- ERSC
- MDFT
- MSP
- MST QA
- Project SAFE
- SATEP Access Line
- TAM Call Center
- UUM / RUUM
- WBHS

Where to find Forms and Resources...

CONTACT INFORMATION:

Kristie Scott, MSW
Phone: (860)704-6211
Email: kscott@abhct.com

Find more information about the WISE program at the DMHAS website »

ABH's responsibilities include...

FORMS & RESOURCES:

- ▶ WISE Poster
- ▶ Provider Manual
- ▶ **View all >**

MST QA

- Project SAFE
- SATEP Access Line
- TAM Call Center
- UUM / RUUM
- WBHS
- WISE**
- Forms & Resources**

WISE Provider Resources Page

Advanced Behavioral Health, Inc.
Creating Solutions Together

Program Log In | SEARCH

About ABH | **Programs & Services** | News & Resources | Careers | Contact

WISE FORMS & RESOURCES

For more information on the WISE program, visit the DMHAS Older Adult Services website.

Provider Resources

- ▶ WISE Program Contacts
- ▶ Frequently Asked Questions
- ▶ Mental Health Advisory Council
- ▶ Provider Network

Billing

- ▶ Mental Health Waiver Rate Schedule
- ▶ WISE Billing Guide
- ▶ CMS-1500 Claim Form
- ▶ CMS-1500 Completed Fields - SAMPLE
- ▶ WISE CMS-1500 Claim Resubmission Form
- ▶ Timely Calculation Tool
- ▶ WISE Timely Filing
- ▶ Time In / Time Out Calculation Tool

Credentialing

- ▶ WISE Credentialing Application
- ▶ Assisted Living Services (ALSA)

Programs & Services

- ATR III (Access to Recovery)
- BHRP
- CEDARR
- ECCP
- ERSC
- MDFT
- MSP
- MST QA
- Project SAFE
- SATEP Access Line
- TAM Call Center
- UUM / RUUM
- WBHS
- WISE**
- Forms & Resources

How to Access the STS Account

Find and click the Program Log in link on the ABH Home Page

Find and click the ABH Secure Transfer Site Link

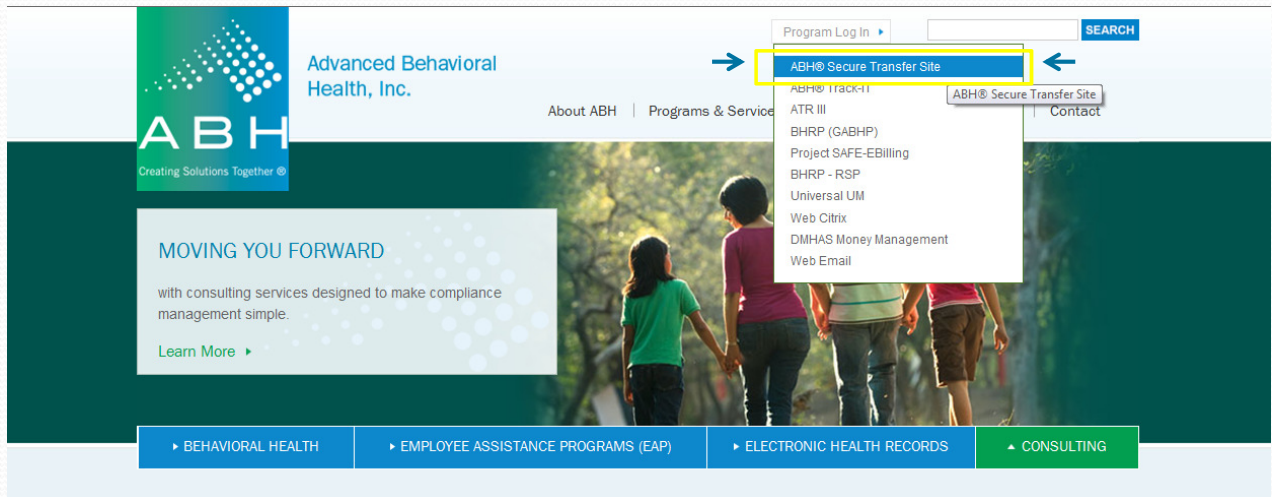

Questions or Concerns regarding the new website?

More information to come regarding the roll out and additional changes.

